

FRONT ELEVATION

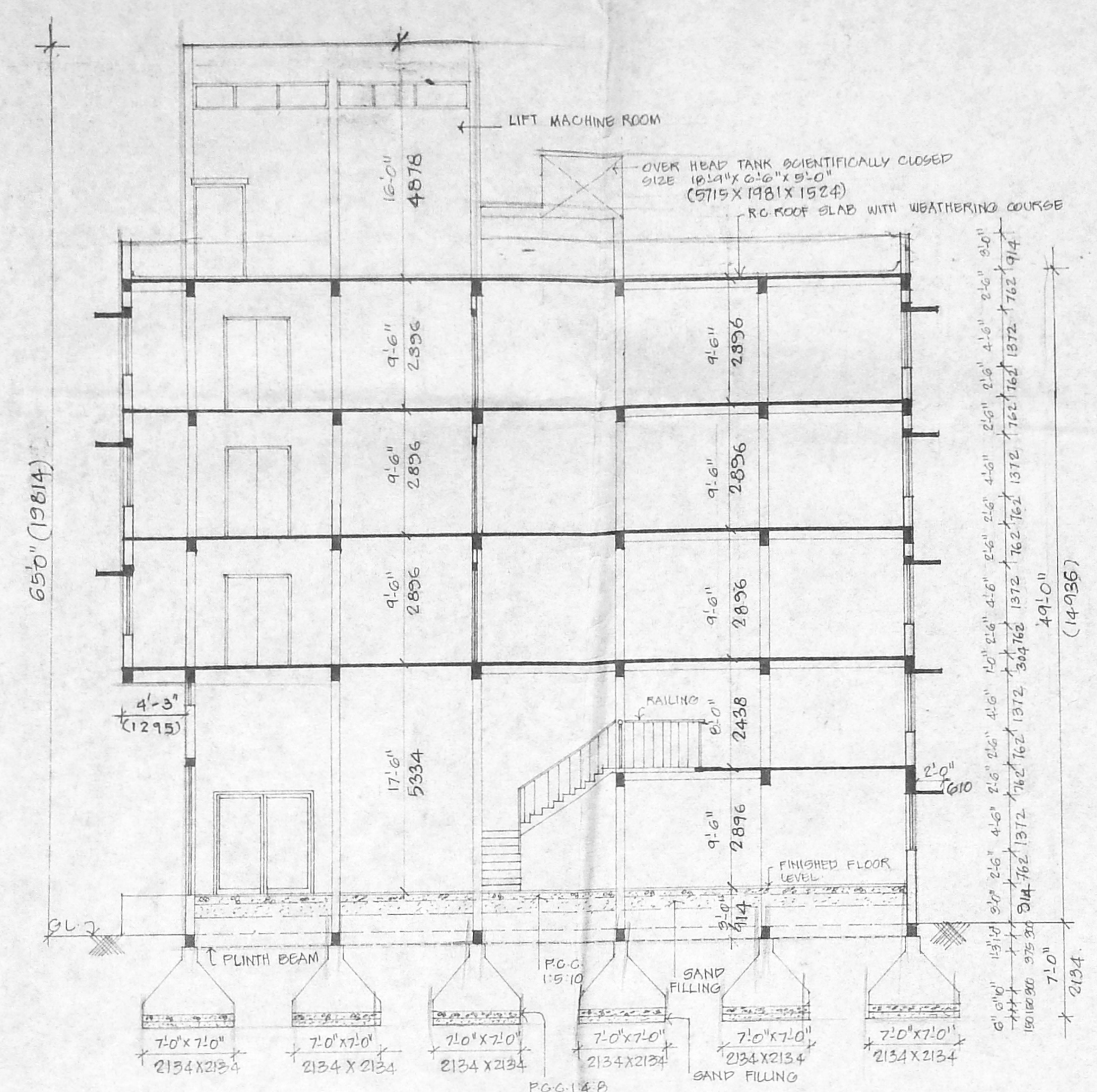

SECTION AT- AB

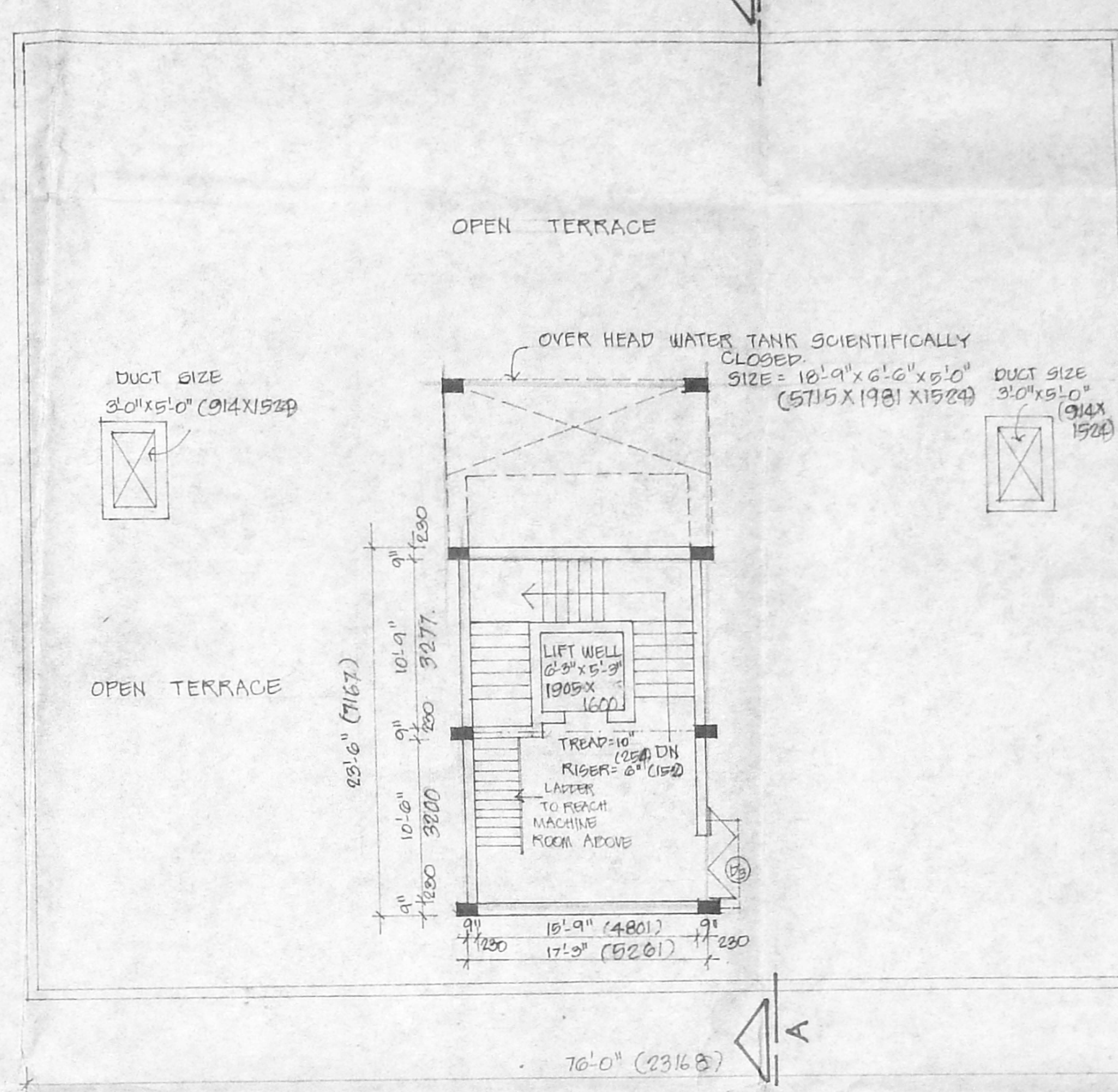

TERRACE PLAN SHOWING LIFT MACHINE ROOM

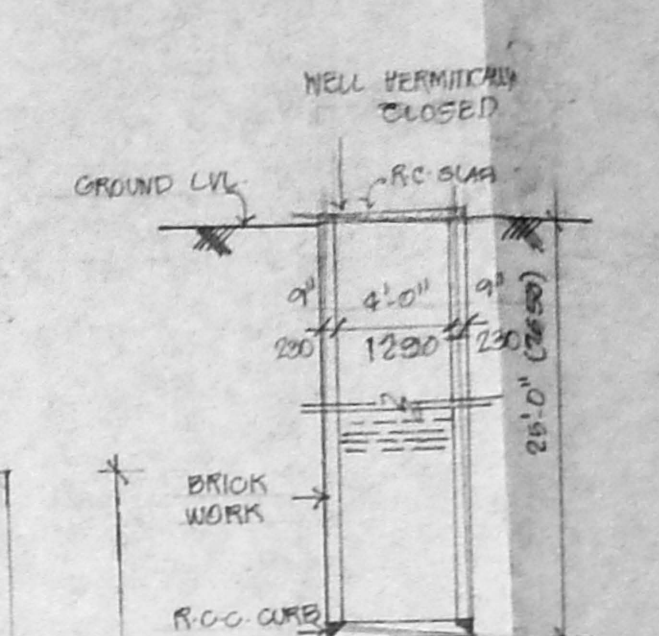

SECTION OF WELL

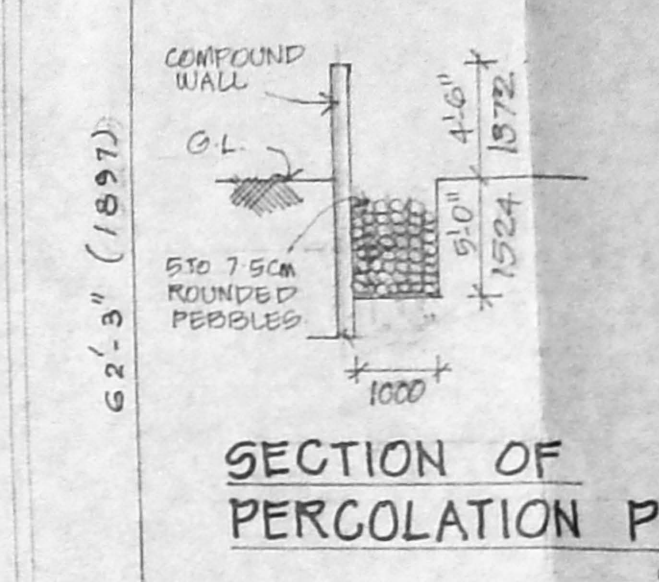

SECTION OF PERCOLATION PIT

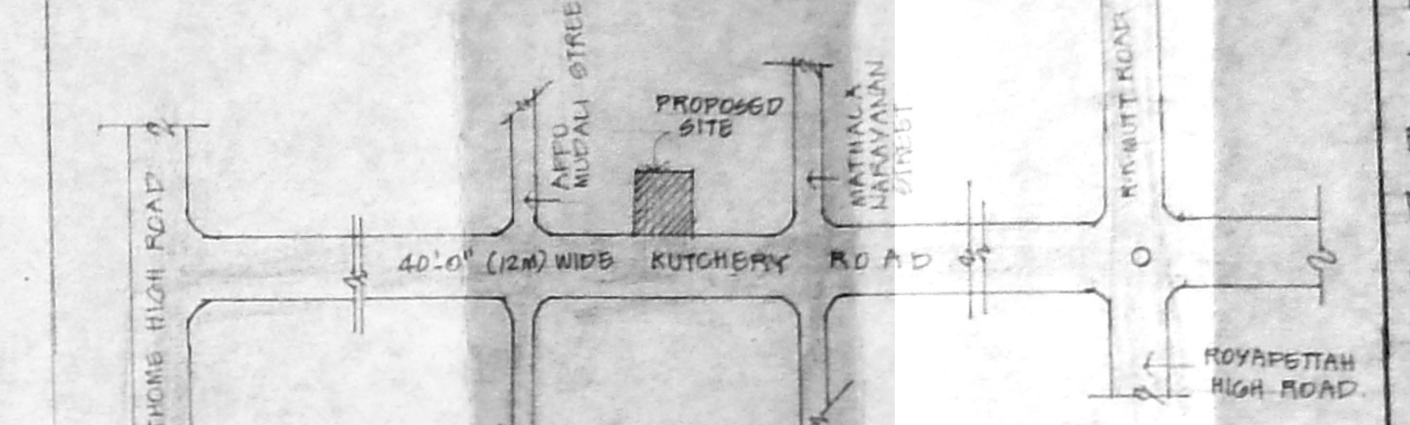

KEY PLAN
(NOT TO SCALE)

- SPECIFICATION:**
1. P.C.C. 1:4:8 FOR FOUNDATION AND 1:5:10 FOR FLOORING
 2. BRICK WORK IN C.M. 1:5 FOR ALL MASONRY WORK
 3. ALL R.C.G. ITEMS IN 1:2:4
 4. PLASTERING OF WALLS IN C.M. 1:4
 5. PLASTERING OF CEILING IN C.M. 1:4
 6. FLOOR FINISHING IN MOSAIC TILES IN C.M. 1:3
 7. ALL WOOD WORKS IN COUNTRY WOOD

- SCHEDULE OF JOINERY**
- 1. W.D. 12" x 6" (3048x1524) - AL. DOOR
 - 2. W.D. 6" x 6" (1524x1524) - AL. DOOR
 - 3. W.D. 6" x 6" (1524x1524) - AL. DOOR
 - 4. W.D. 6" x 6" (1524x1524) - AL. DOOR
 - 5. W.D. 6" x 6" (1524x1524) - AL. DOOR
 - 6. W.D. 6" x 6" (1524x1524) - AL. DOOR
 - 7. W.D. 6" x 6" (1524x1524) - AL. DOOR
 - 8. W.D. 6" x 6" (1524x1524) - AL. DOOR
 - 9. W.D. 6" x 6" (1524x1524) - AL. DOOR
 - 10. W.D. 6" x 6" (1524x1524) - AL. DOOR
 - 11. W.D. 6" x 6" (1524x1524) - AL. DOOR
 - 12. W.D. 6" x 6" (1524x1524) - AL. DOOR
 - 13. W.D. 6" x 6" (1524x1524) - AL. DOOR
 - 14. W.D. 6" x 6" (1524x1524) - AL. DOOR
 - 15. W.D. 6" x 6" (1524x1524) - AL. DOOR
 - 16. W.D. 6" x 6" (1524x1524) - AL. DOOR
 - 17. W.D. 6" x 6" (1524x1524) - AL. DOOR
 - 18. W.D. 6" x 6" (1524x1524) - AL. DOOR
 - 19. W.D. 6" x 6" (1524x1524) - AL. DOOR
 - 20. W.D. 6" x 6" (1524x1524) - AL. DOOR

AREA STATEMENT:

PLOT AREA: 10127 SQ. FT. ; 941.2 M²

PLINTH AREA:

GROUND FLOOR: 3628 SQ. FT. 336.8 M²

MEZZANINE FLOOR: 1270 SQ. FT. 118.0 M²

FIRST FLOOR: 4788 SQ. FT. 443.9 M²

SECOND FLOOR: 4788 SQ. FT. 443.9 M²

THIRD FLOOR: 4788 SQ. FT. 443.9 M²

TOTAL: 19462 SQ. FT. 1808.5 M²

F.S.I. UTILISED: 1.92

PLOT COVERAGE: 47%

NO. OF CAR PARKING PROVIDED: 14 NOS.

REFERENCE

PROPOSED: [Symbol]

ROAD: [Symbol]

BOUNDARY: [Symbol]

SEWAGE: [Symbol]

REVISED PLAN FOR THE PROPOSED COMMERCIAL COMPLEX AT DOOR NO. 42 & 43 (OLD D NOS 16, 16A, 16B, 16C & 17) KUTCHERY ROAD, MYLAPORE, MADRAS-4 R.S. NO. 2620/2, BLOCK NO. 12.

PLAN APPROVED AS PER PLANNING PERMIT NO: 1400/B/114 P/C/85 LETTER NO: B2/4066/85 DT. 12.7.85

SCALE = 1" = 8'-0" (30.48)

1" = 100'

OWNER'S SIGNATURE

Kayatham

M. ULAGANATHAN, M.E., CLASS-I LICENSED SURVEYOR (NO. 2907), CORPORATION OF MADRAS, NO. 12, DURAI SAIYAN MUDALIAR STREET, KUNJAPURAM, MADRAS-61.

LICENSED SURVEYOR'S SIGNATURE

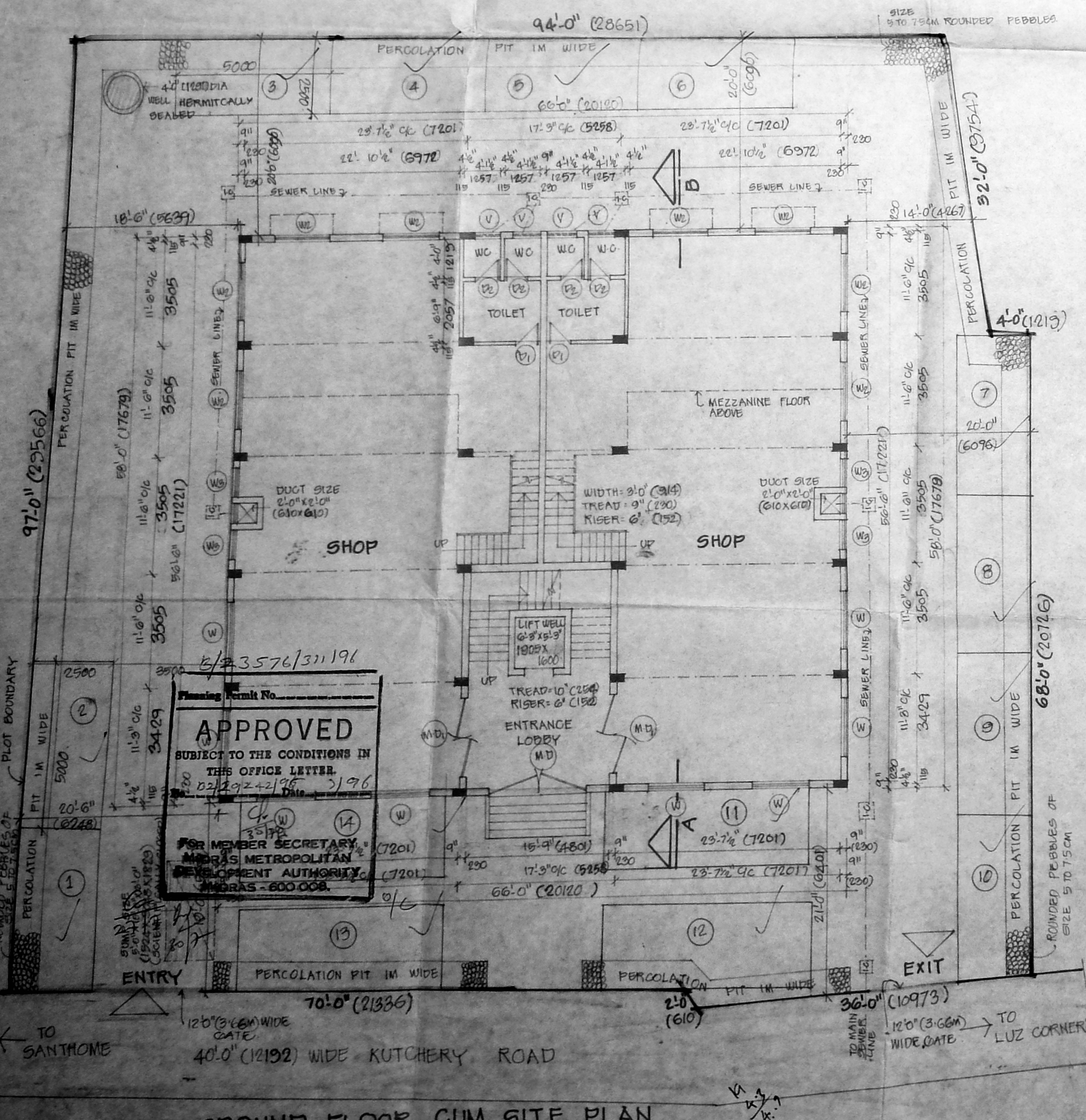

GROUND FLOOR CUM SITE PLAN

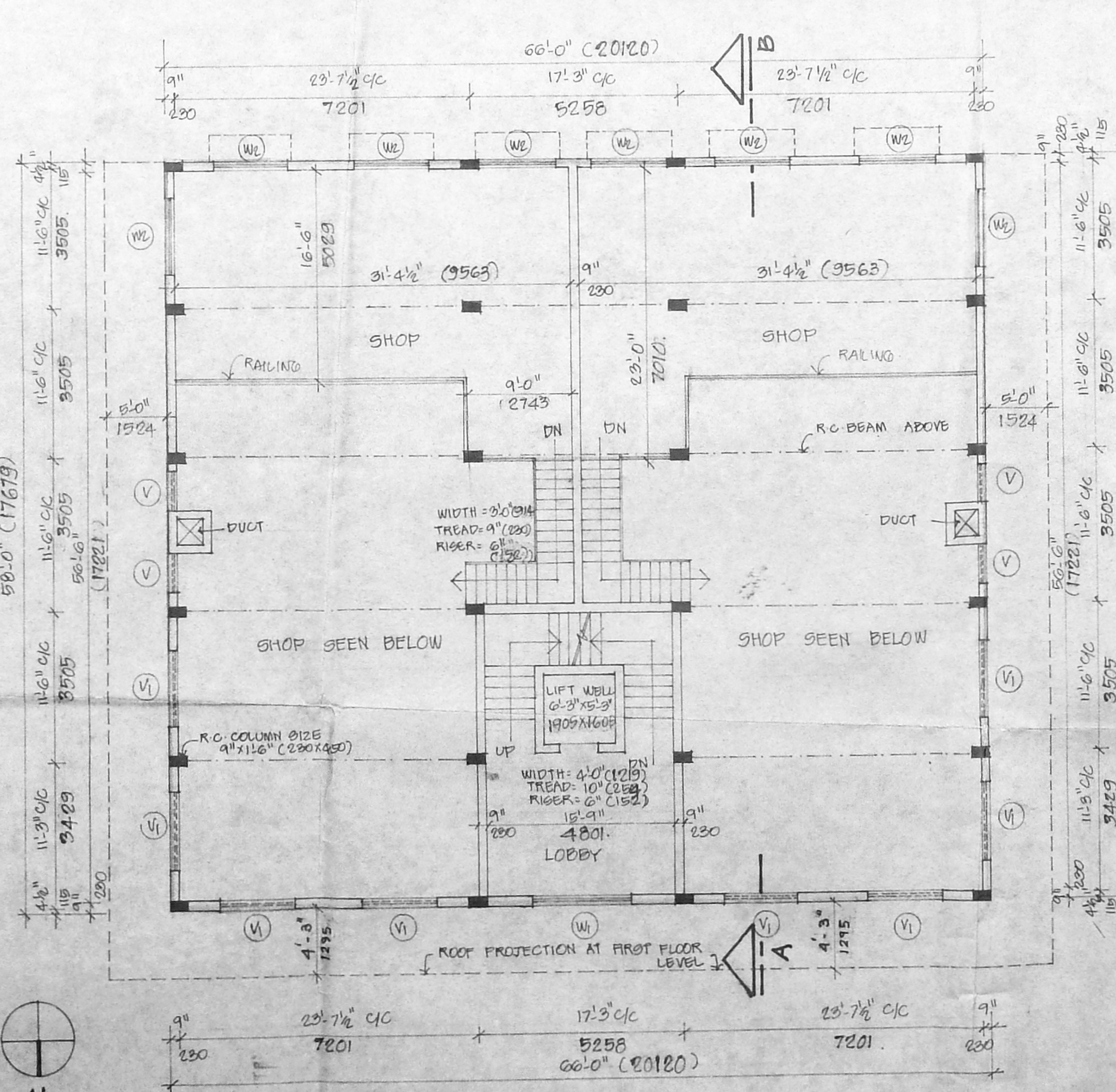

MEZZANINE FLOOR PLAN

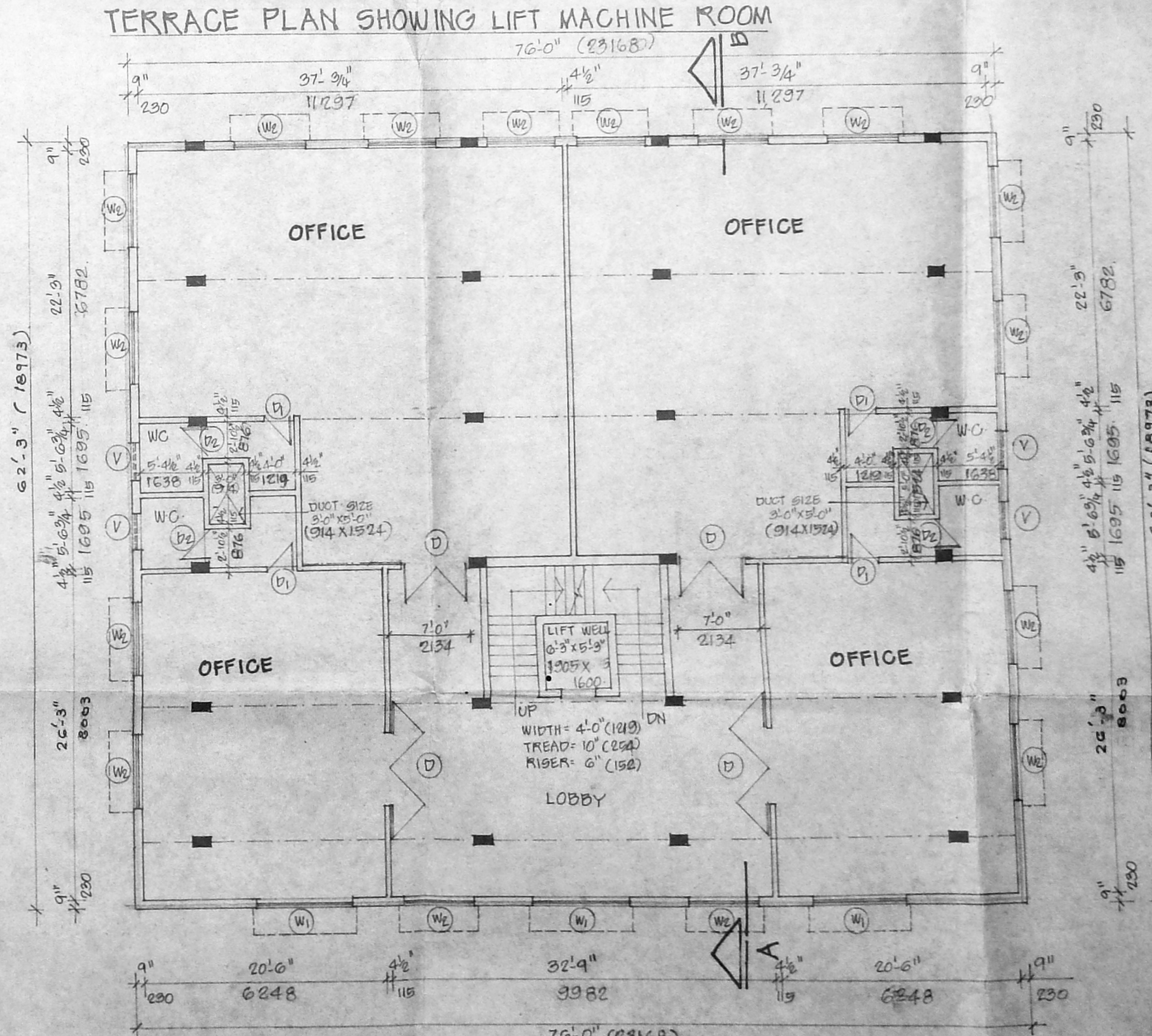

FIRST, SECOND AND THIRD FLOOR PLAN

NOTE: ALL THE R.C.G. COLUMNS ARE OF SIZE 9" x 16" (230x430)